I ALWAYS KNEW
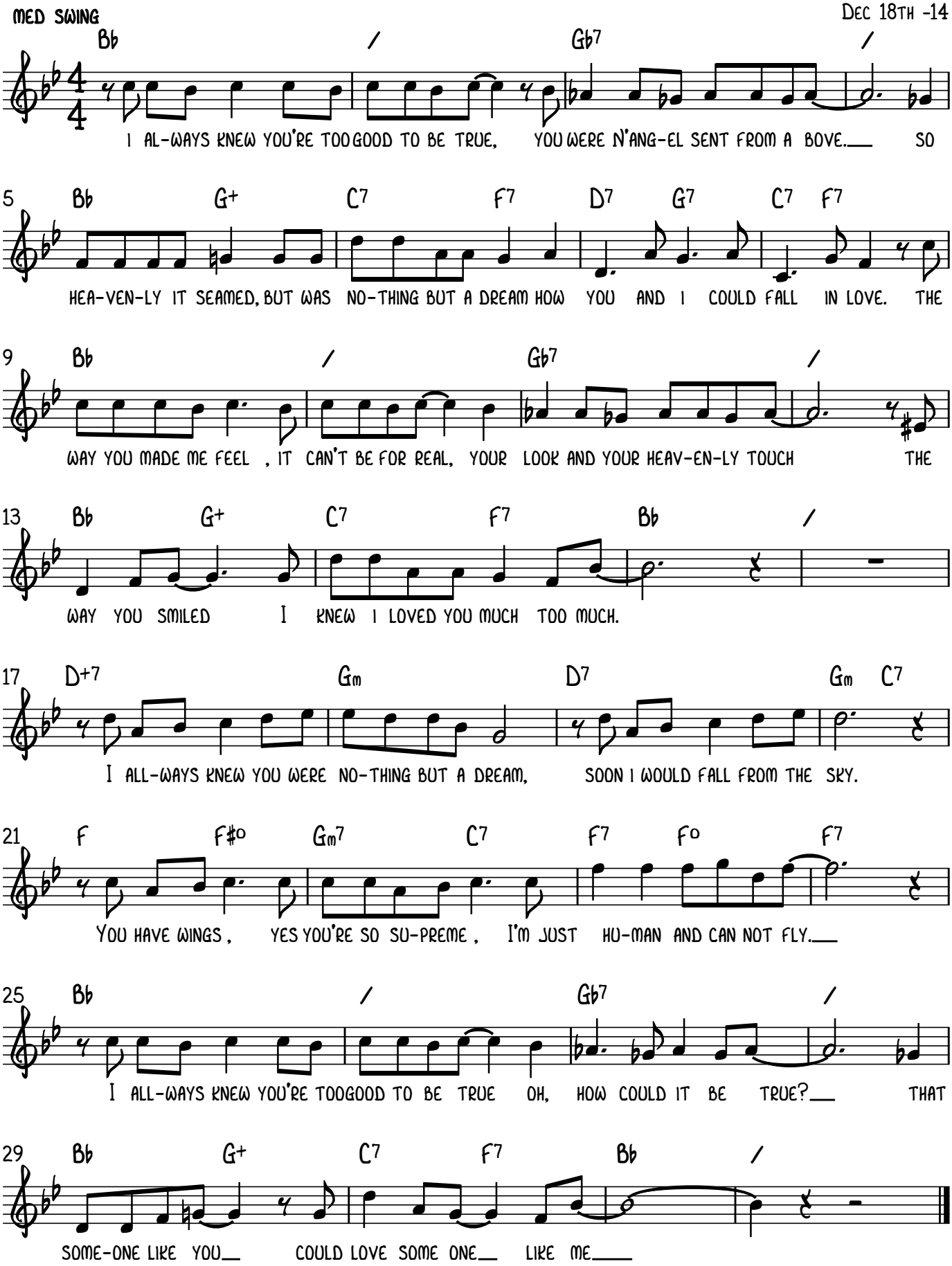
GUNHILD CARLING
DEC 18TH -14