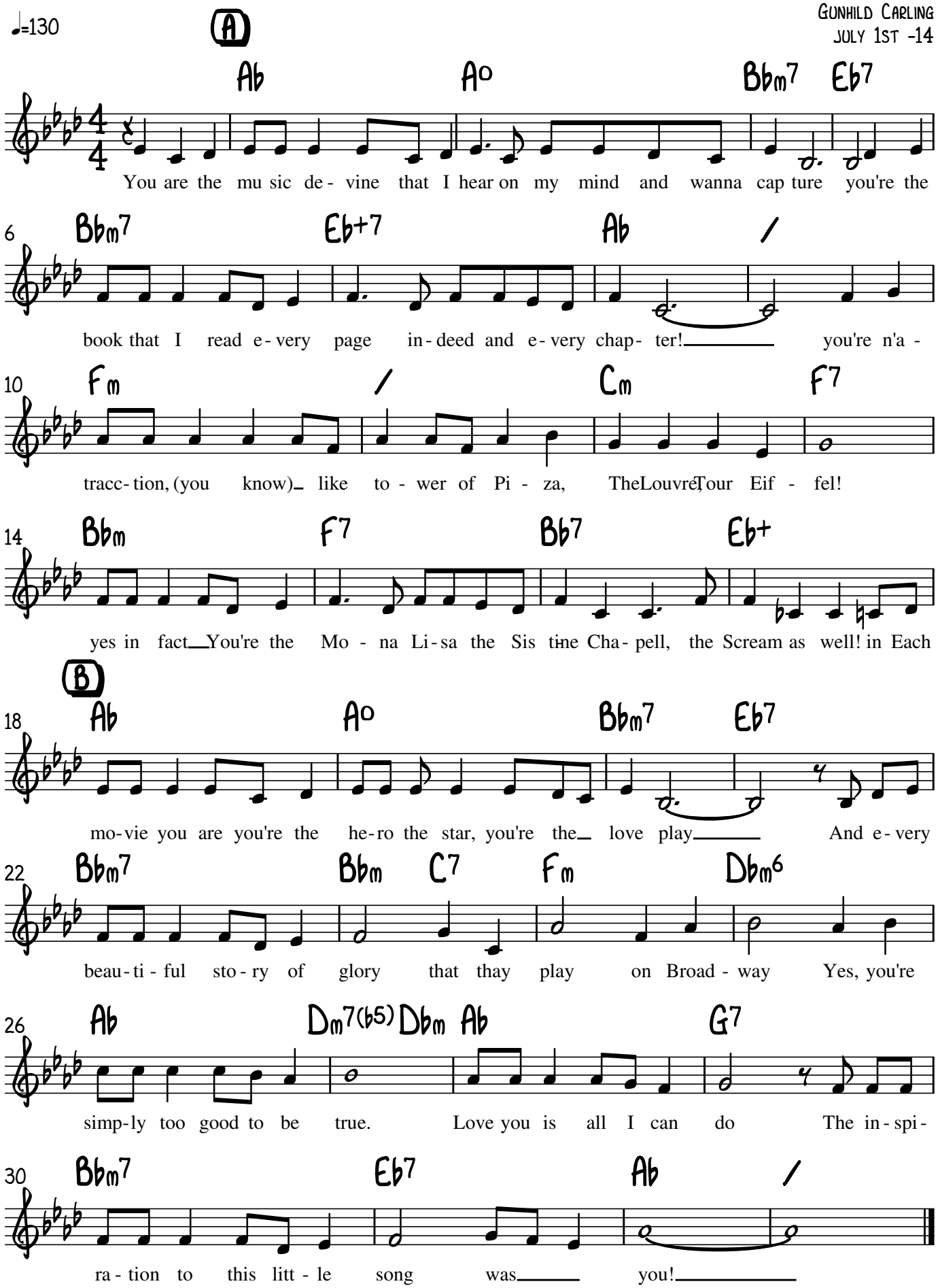You are the music