TIN ROOF BLUES

EASY

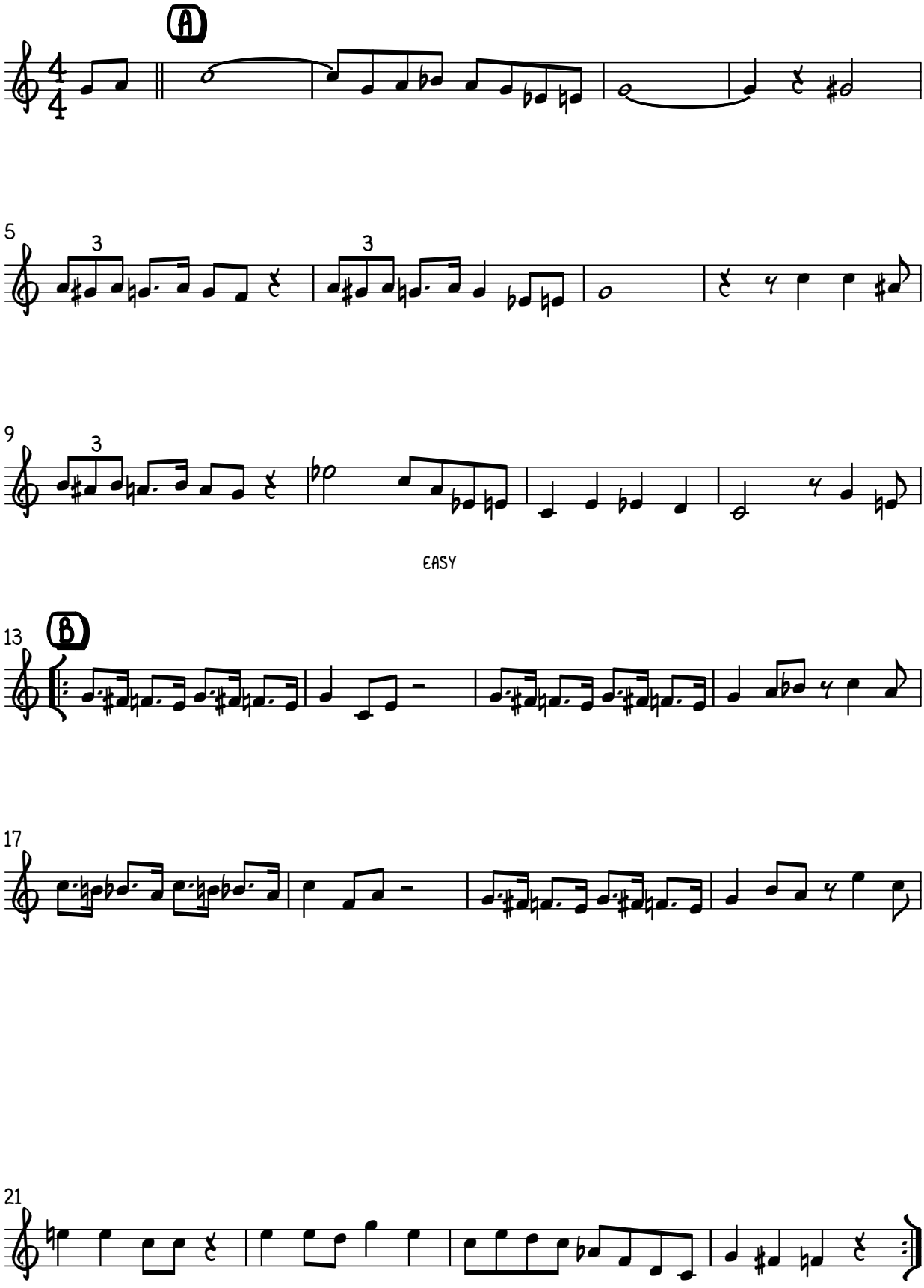

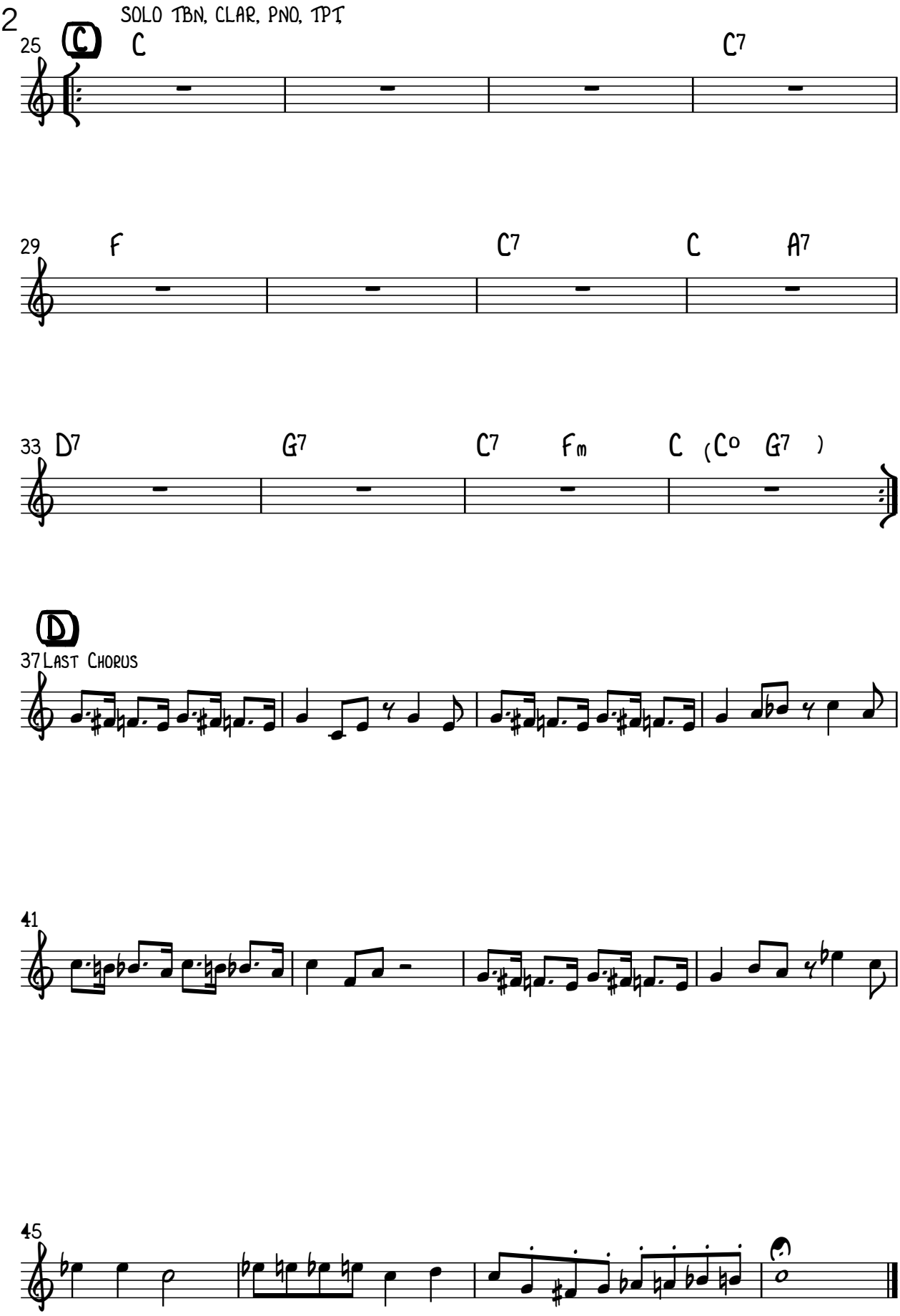
SOLO TBN, CLAR, PNO, TPT
25
C
C
C7
29
F
C7
C
A7
33
D7
G7
C7
Fm
C
(Co
G7
)
D
37
Last Chorus
41
45