TROMBONE

TIN ROOF BLUES
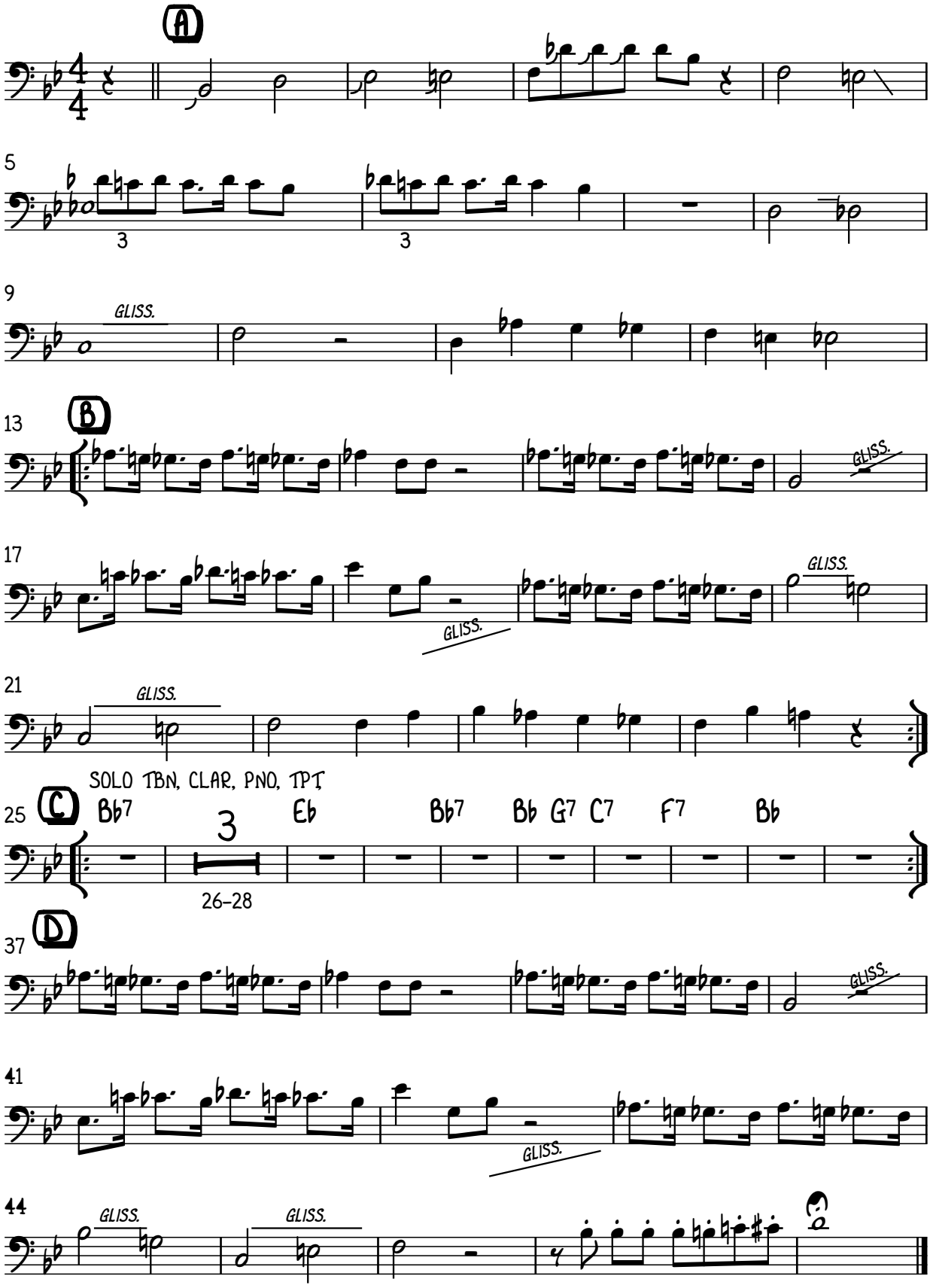
EASY