

MACK THE KNIFE

A ♩ = 180

Alto 1

Alto 2

Tenor

Bari

Trumpet 1

Trumpet 2

Trombone 1

Trombone 2

Gunhild

vocal in german 2 ch
und der hai fisch der hatzahne

1st x only

Keyboard

intro

A ♩ = 180

B

79

Al 1

Al 2

Ten

Bar

Tpt 1

Tpt 2

Tbn 1

Tbn 2

Gunhild

Schmul Meyer.

1st x only

Keys

C

35

Al 1 A Bm7 Bm7 E7 A A C# Bm7 E7 A

Al 2 A Bm7 Bm7 E7 A A C# Bm7 E7 A

Ten

Bar

Tpt 1

Tpt 2

Tbn 1

Tbn 2

Gunhild *1st x only*
 haifisch der hatzohne

C

Keys A Bm7 Bm7 E7 A A C# Bm7 E7 A F7

D

57

Al 1 Bb 2nd x only Cm7 Cm7 F7 Bb D# Cm7 Cm7 F7 Bb F#7

Al 2 Bb 2nd x only Cm7 Cm7 F7 Bb D# Cm7 Cm7 F7 Bb F#7

Ten Bb 2nd x only Cm7 Cm7 F7 Bb D# Cm7 Cm7 F7 Bb F#7

Bar

Tpt 1 2nd x only

Tpt 2 2nd x only

Tbn 1 2nd x only

Tbn 2 2nd x only

Gunhild *1st x only*

D

Keys Bb Cm7 Cm7 F7 Bb Bb D# Cm7 Cm7 F7 Bb F#7

67 **E**

Al 1

Al 2

Ten

Bar

Tpt 1

Tpt 2

Tbn 1

Tbn 2

Gunhild

hai fisch der hatzahn

1st x only

E

Keys

B / C#m7 / C#m7 F#7 B / B D° C#m7 / C#m7 F#7 B G7

83 **F**

Al 1

Al 2

Ten

Bar

Tpt 1

Tpt 2

Tbn 1

Tbn 2

Gunhild

1st x only

F

Keys

C / Dm7 / Dm7 C C / C E♭° Dm7 / Dm7 G7 C A♭7

G

99

Al 1

Al 2

Ten

Bar

Tpt 1

Tpt 2

Tbn 1

Tbn 2

Gunhild

G

Keys

D \flat / E \flat m7 / E \flat m7 / A \flat 7 / D \flat / Fm7 / E $^{\circ}$ / E \flat m7 / E \flat m7 / A \flat 7 / D \flat / A \flat 7

H

115

Al 1

Al 2

Ten

Bar

Tpt 1

Tpt 2

Tbn 1

Tbn 2

Gunhild

H

Keys

D \flat / E \flat m7 / E \flat m7 / A \flat 7 / D \flat / Fm7 / E $^{\circ}$ / E \flat m7

126

Al 1

Al 2

Ten

Bar

Tpt 1

Tpt 2

Tbn 1

Tbn 2

Gunhild

Keys

Chord symbols: Ab(SUS4), Ab7, Db7, Gb, Gbm, Db7, Gb, Gbm, Db7, Gb, Ab7, Db

Alto 1
Alto 1

MACK THE KNIFE

2 A $\text{♩} = 180$ E $\text{F}\#\text{m}^7$

7 $\text{F}\#\text{m}^7$ B^7 E $\text{E}/\text{G}\#$ G° $\text{F}\#\text{m}^7$

15 B^7 E B F Gm^7

23 Gm^7 C^7 F

27 F/A $\text{G}\#^\circ$ Gm^7

31 Gm^7 C^7 C^7 $\text{C}\#^7$

35 C $\text{F}\#$ $\text{G}\#\text{m}^7$ $\text{G}\#\text{m}^7$ $\text{C}\#^7$ $\text{F}\#$

43 $\text{F}\#$ A° $\text{G}\#\text{m}^7$ $\text{C}\#^7$ $\text{F}\#$

2

51 **D** G 2nd x only $\cancel{/}$ Am⁷ $\cancel{/}$

55 Am⁷ D⁷

59 G Bb^o Am⁷ $\cancel{/}$

63 Am⁷ D⁷ G D^{#7}

67 **E** 4 4 4

79 4 **F**

87

91

95

99 **G**

MACK THE KNIFE

Alto 2
Alto 2

2 A ♩=180 4 4

11 B 4 4

23

27

31

35 C F# / G#m7 / G#m7 C#7 F# /

43 F# A° G#m7 / C#7 / F# / #

2 **D** G 2nd x only Am7

55 Am7 D7

59 G Bb° Am7

63 Am7 D7 G D#7

67 **E** 4 4 4

79 **F** 4

87

91

95

99 **G**

Tenor
Tenor

MACK THE KNIFE

2 **A** ♩=180 4 4

11 4 4 **B**

23

27

31

35 **C** 4 4 4

47 4

2 D
 51 C 2nd x only /: Dm7 /:

55 Dm7 G7

59 C Eb° Dm7 /:

63 Dm7 G7 C G#7

67 E

79 F

87

91

4

127

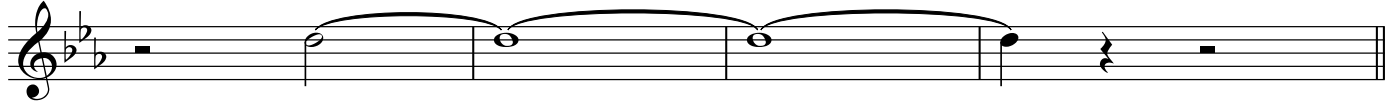

131

135

Bari
Bari

MACK THE KNIFE

MACK THE KNIFE

Trumpet 1
Trumpet 1

2 **A** $\text{♩} = 180$ Bm^7

7 Bm^7 E^7 A A/C\# C° Bm^7

15 E^7 A Bb **B** Cm^7

23 F^7 Bb Bb/D $\text{C}\#^\circ$ Cm^7

31 Cm^7 F^7 Bb $\text{F}\#^7$ **C**

38

43

47

51 **D** 2nd x only

107

111

115

H

119

123

127

131

135

2 **D**
51 2nd x only

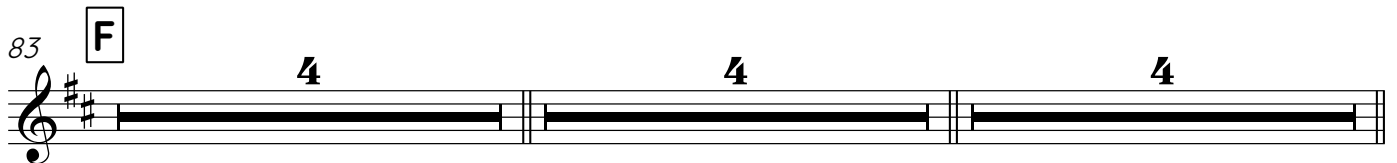
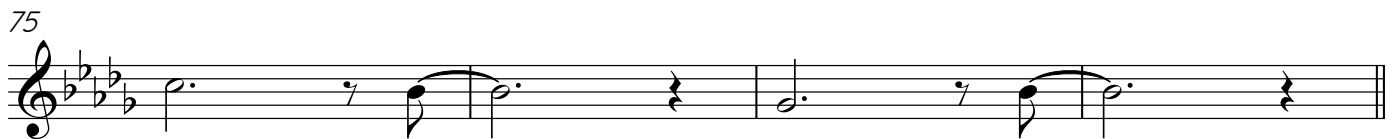
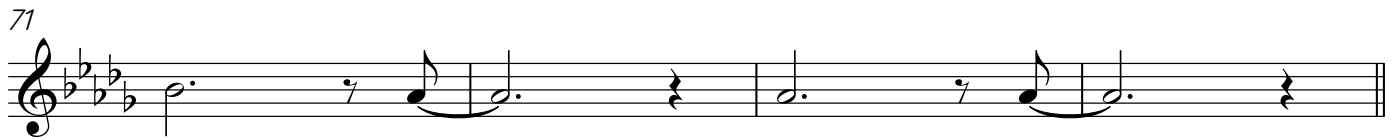
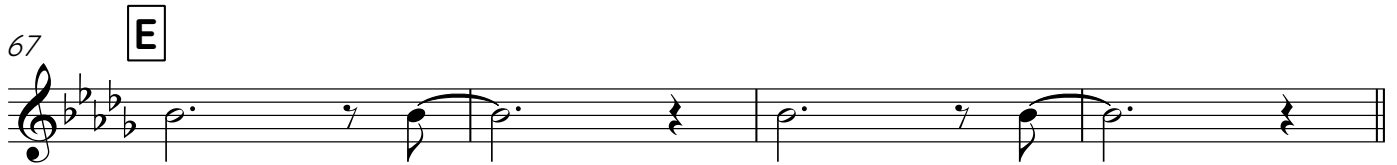
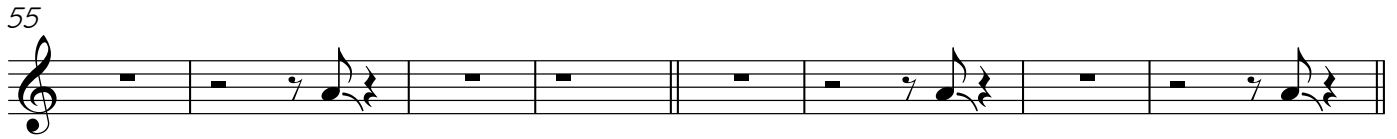
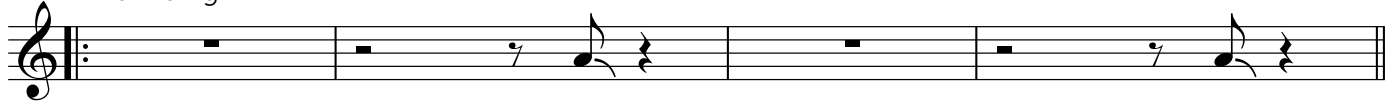

95 **3** **G**

103

107

111

115 **H**

119

123

4

126

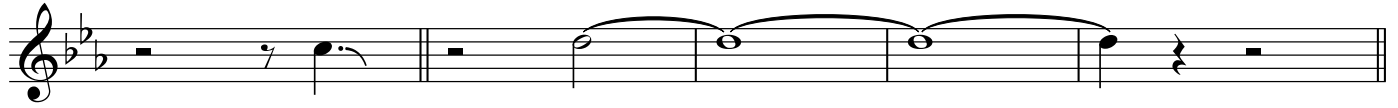

131

135

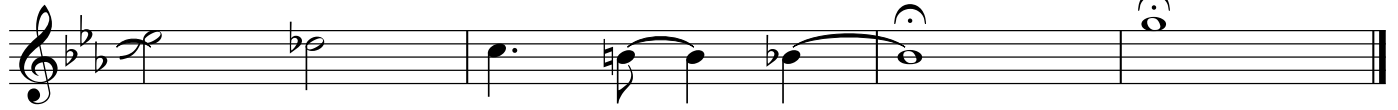

MACK THE KNIFE

Trombone 1
Trombone 1

2 A $\text{♩} = 180$ G Am^7

7 Am^7 D^7 G G/B Bb° Am^7

15 D^7 G B Bbm^7

23 Eb^7 Ab Ab/C B° Bbm^7

31 Eb^7 Ab E^7 C

38

43

47

51 D 2nd x only

107

119

123

131

135

MACK THE KNIFE

Trombone 2
Trombone 2

2 A ♩=180 4 4

11 4 4 B 4

23 4 4 4

35 C

39

43

47

2 **D**
51 2nd x only

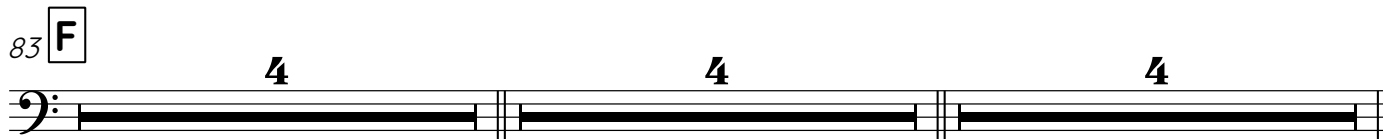
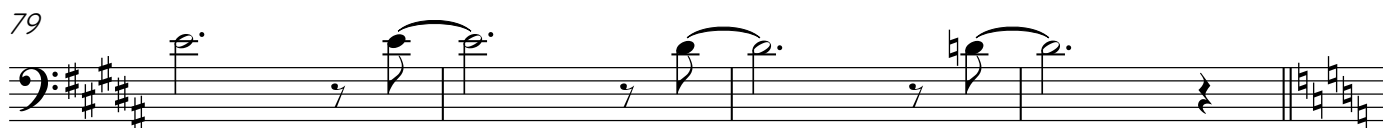
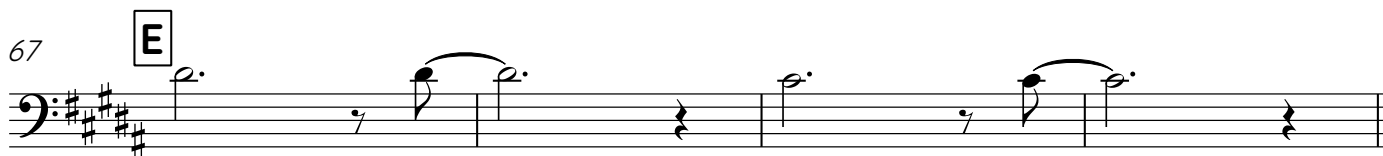

95

3

G

103

107

4

4

H

119

123

4

131

135

MACK THE KNIFE

Gunhild
Gunhild

A

vocal in german 2 ch ♩=180

und der hai fisch der hat zahne

7

11

15

1st x only
()

B

19

Schmul Meyer..

23

27

31

1st x only
()

C

35

hai fisch der hat zahne

V.S.

79 1st x only

83 **F**

87

91

95 1st x only

99 **G**

111 **H**

123

135

Keyboard
Keyboard

MACK THE KNIFE

intro

4/4

3 **A** ♩=180

G / Am⁷ D⁷ G

11

G/B B^b° Am⁷ D⁷ G

19 **B**

A^b B^bm⁷ E^b⁷ A^b

2

27

35

C

43

51

D

59

67

E

75

83

F

4

91

99

G

107

115

H

123

131
